

G. Control Center

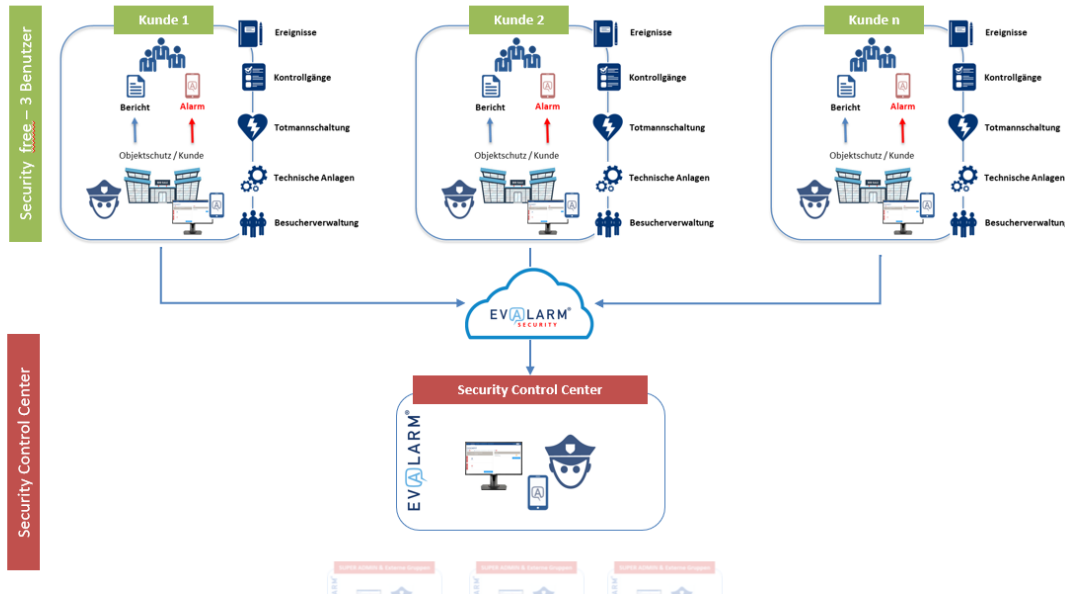

The control center is an additional module with which you can professionally monitor all events at your customers.



All events in real time

You can report all events (theft, property damage, ...) to the "Security Control Center" (EVALARM control center).

You decide which events should be taken over by which customer in the monitoring.

This gives you the opportunity to follow the events in real time.

Monitoring critical events and customers

The control center is web-based, i.e. You do not need any installation and have access from almost any location. Using individual filters, you can assign the control center or customers and events to specific users.

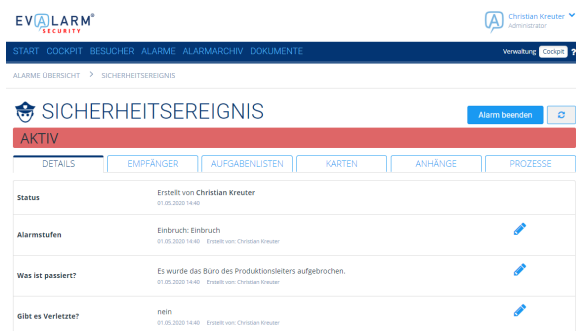
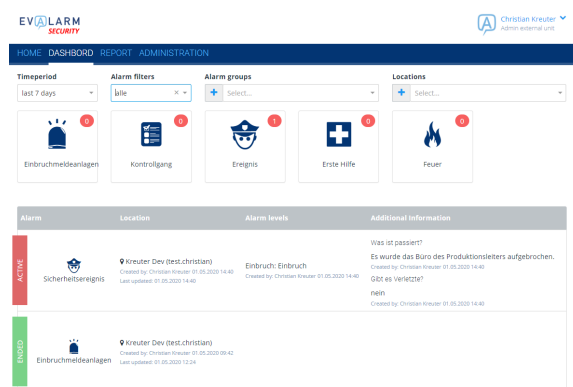

Reporting

In the control center, you can pull reports for all linked locations and events, export them and adapt them to your individual ideas.

Technical connections

With the control center, you can also easily monitor technical systems across locations.

In addition to burglar alarm systems, fire alarm systems and other hazard alarm systems, you can easily connect all possible systems.

Decentralized data maintenance

All data can be maintained locally on site, which means that there is no effort for updating.